

Swelling Dynamics of Liquid Crystalline Elastomers

Jun Geng

Liquid Crystal Institute

Kent State University

Advisor: Dr. Peter Palffy-Muhoray

Outline

- ✓ **Liquid crystal elastomer (LCE) sample details and preparation**
- ✓ **Analysis of swelling based on Van der Waals intermolecular potential**
- ✓ **Solvent swelling experiment**
- ✓ **Solvent vapor swelling experiment**

LCE Details & Preparation

Finkelmann Spin Cast Nematic side chain LCE

methylsiloxane backbone

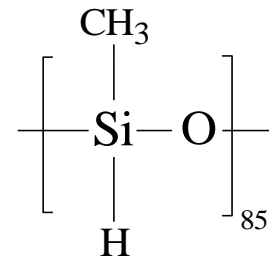

**biphenyl mesogen
(side group)**

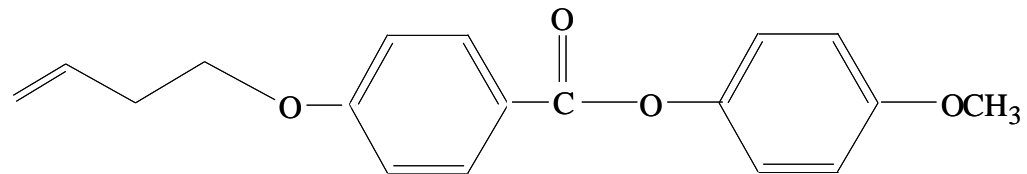

**tri-functional
crosslinker**

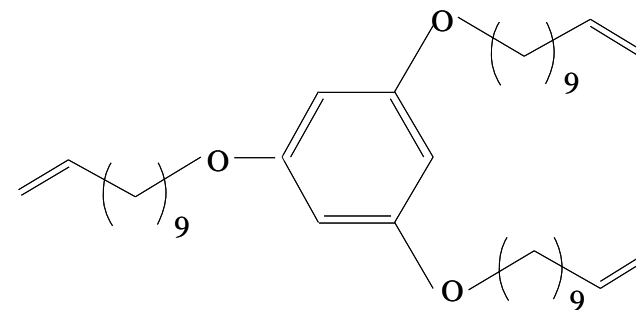

Simple Analysis

Solvent Swelling Experiment

- **Designed measurement cell to simultaneously monitor**
- **Initial problems:**
 - **Solvent leaking**
 - **UV glue degradation**

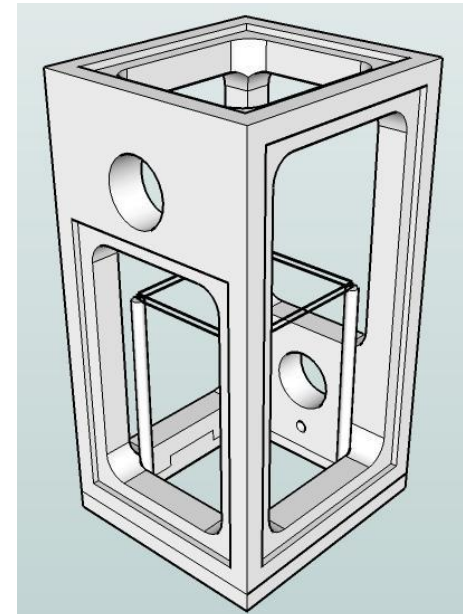

Swelling Experiment

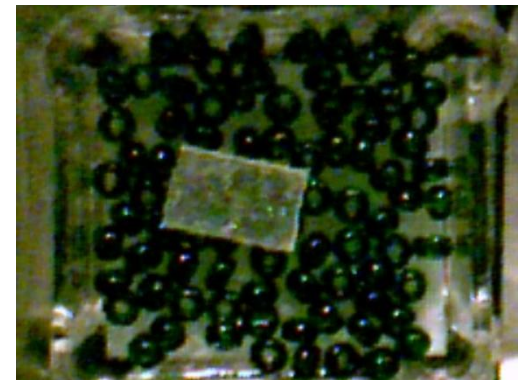
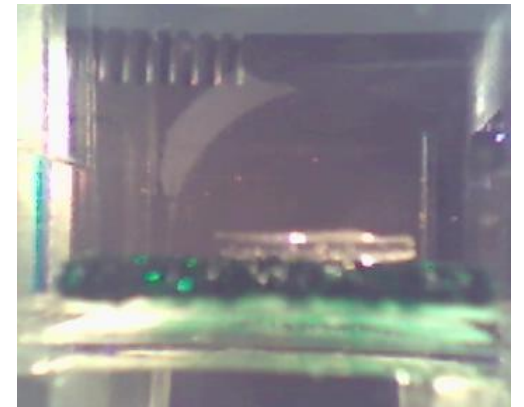
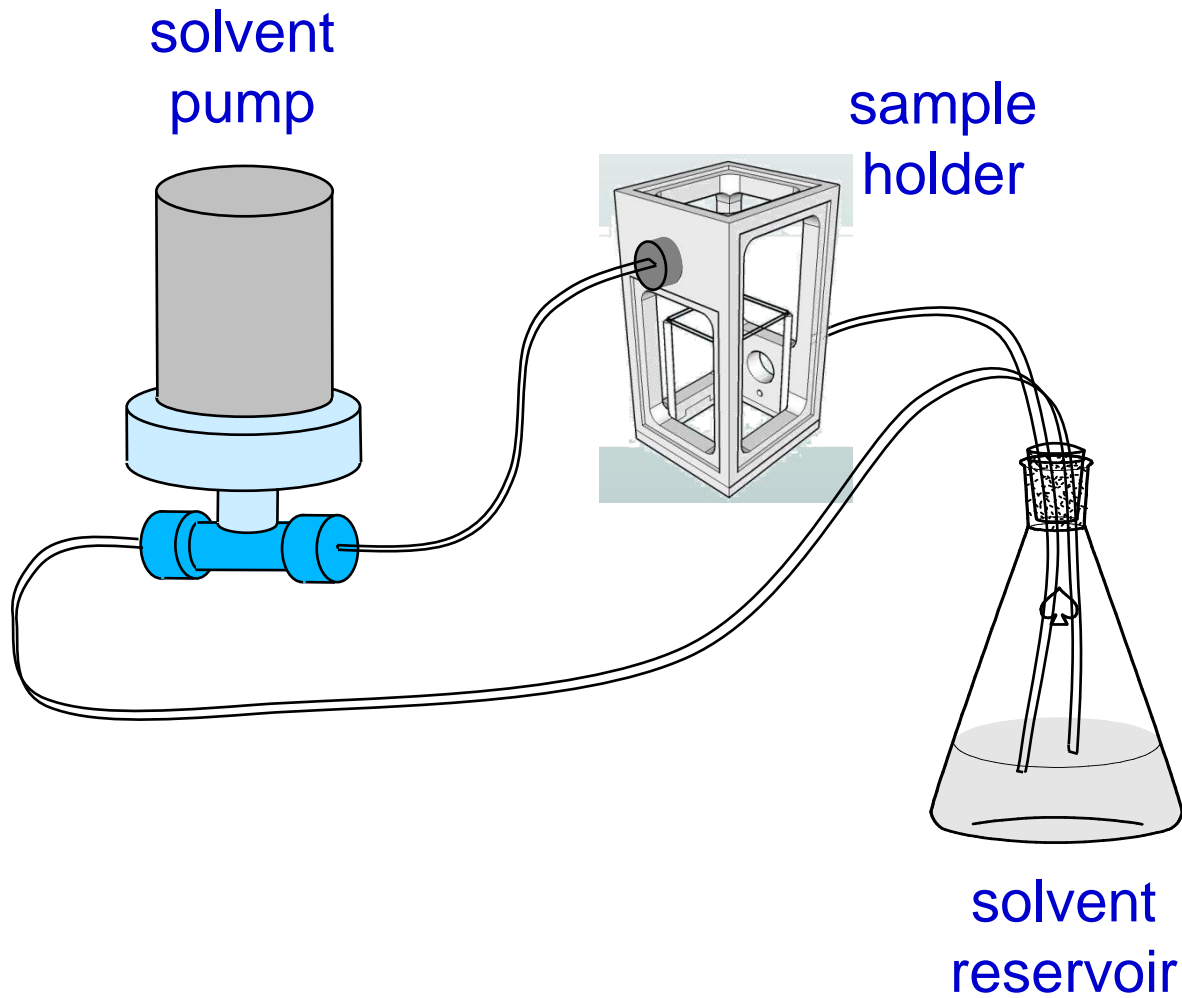

LCE

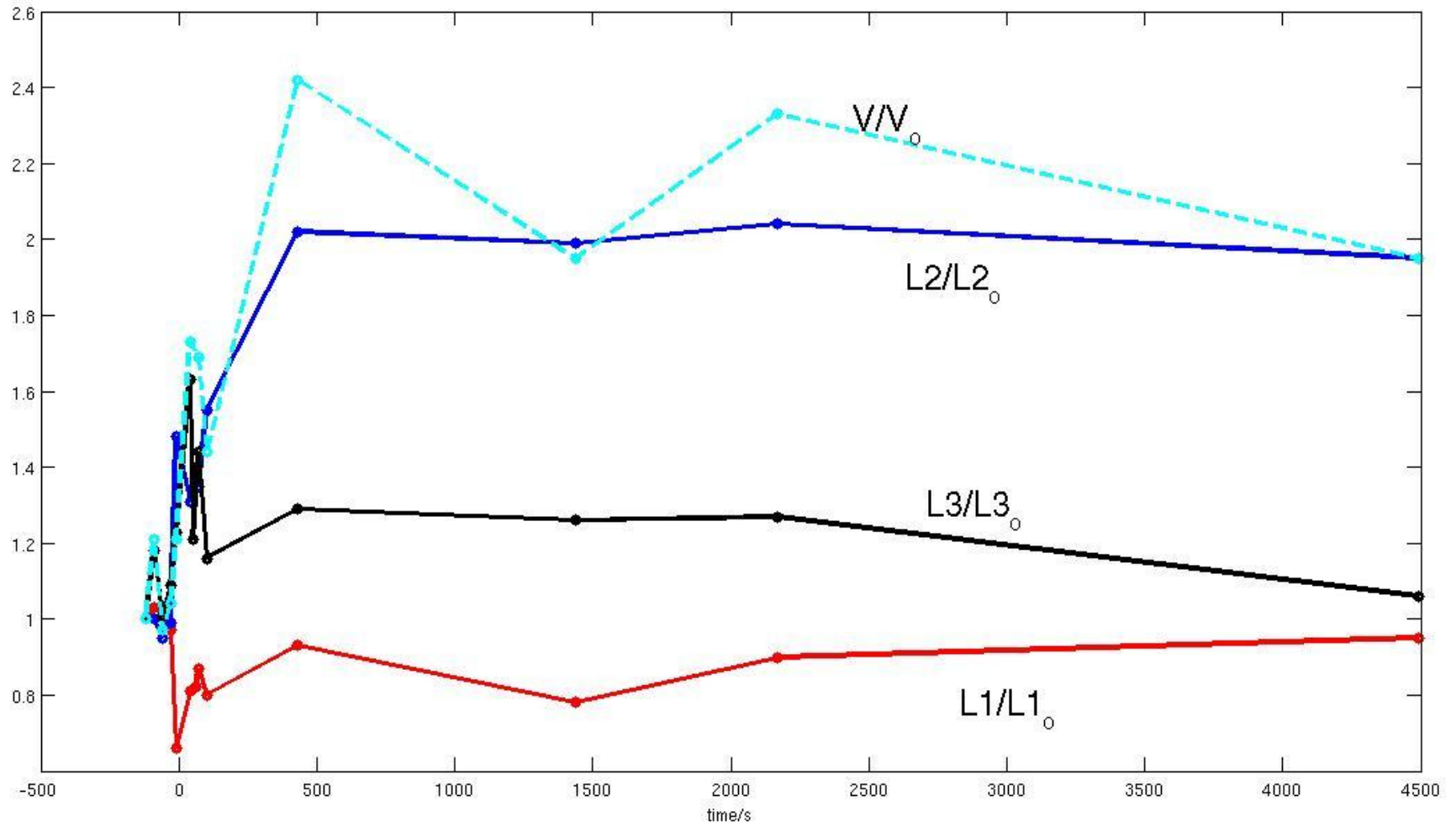
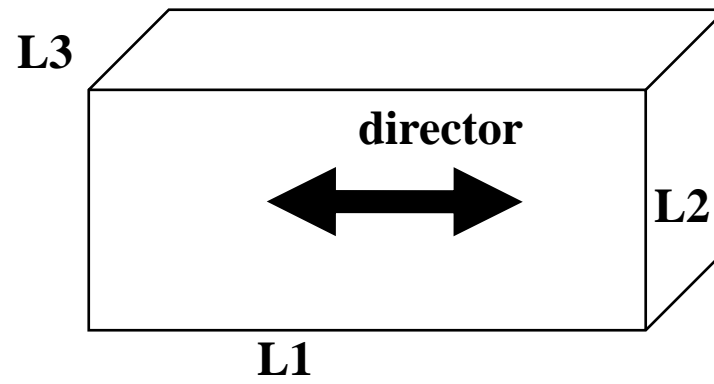

Solvent Vapor Swelling

LCE Bi-Rubber Strip Swelling

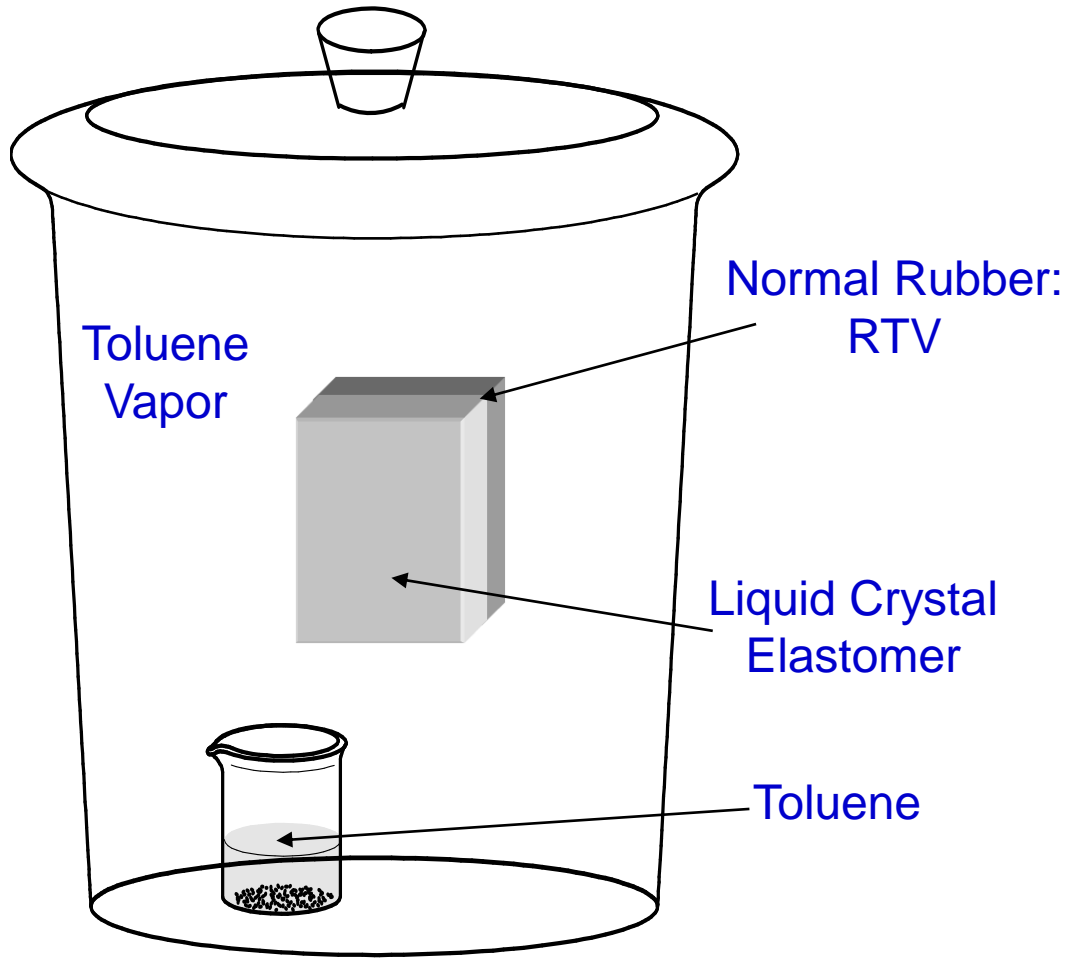

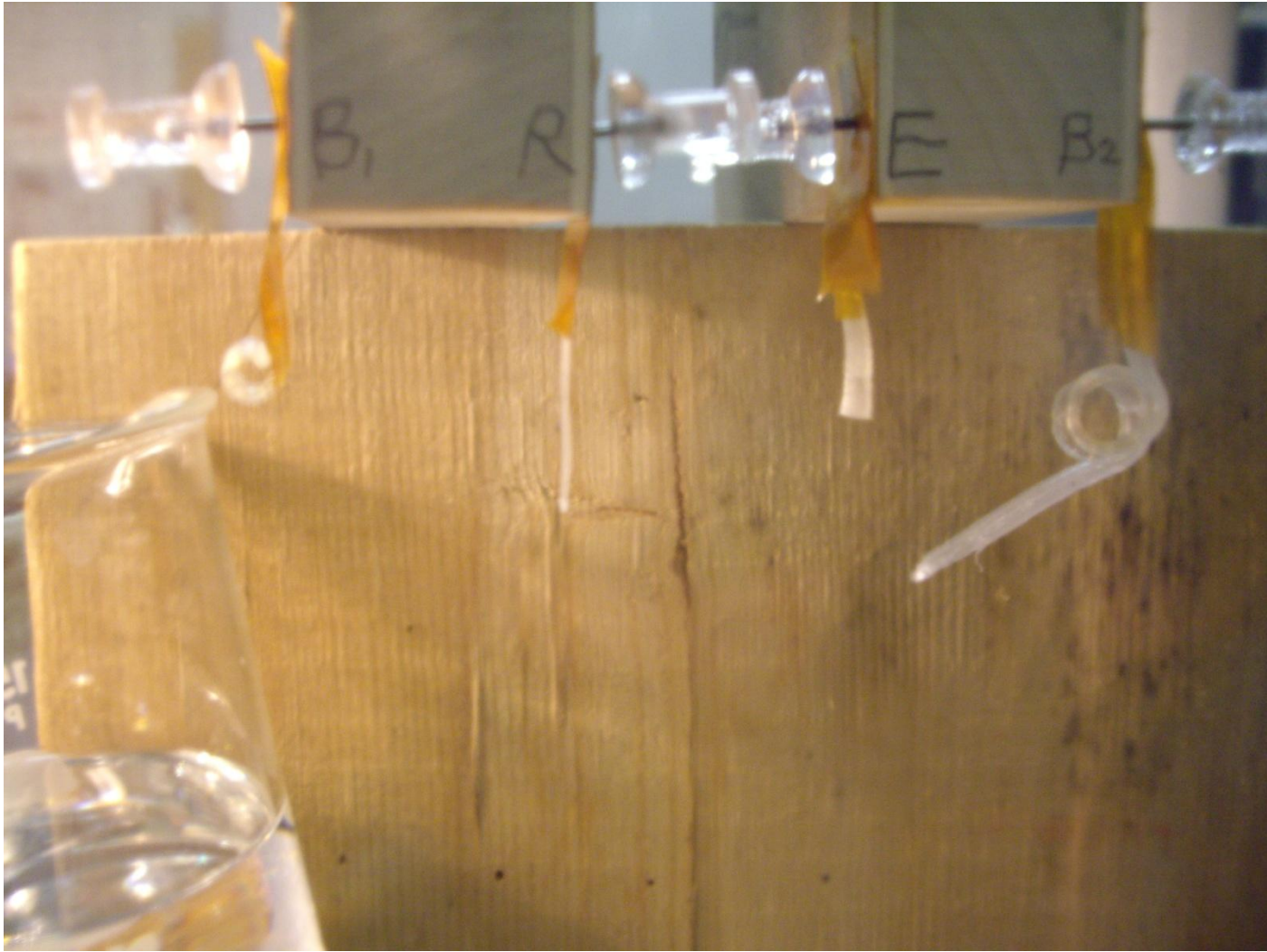

Conclusion

Thanks to:

Jeremy taught me how to use those machines in machine shop and supervised my activities, **Paul** who showed me how to make the elastomers, **Michele** who lent me a key to the lab, and **Jake** who told jokes sometimes.